

# EXHIBIT

Metro District 3 Parcel No. 1 349,623 sq.ft.±  
 Metro District 3 Parcel No. 2 55,253 sq.ft.±  
 Metro District 3 Parcel No. 3 748 sq.ft.±  
 Metro District 3 area 405,624 sq.ft.±  
 or 9.312 acres±

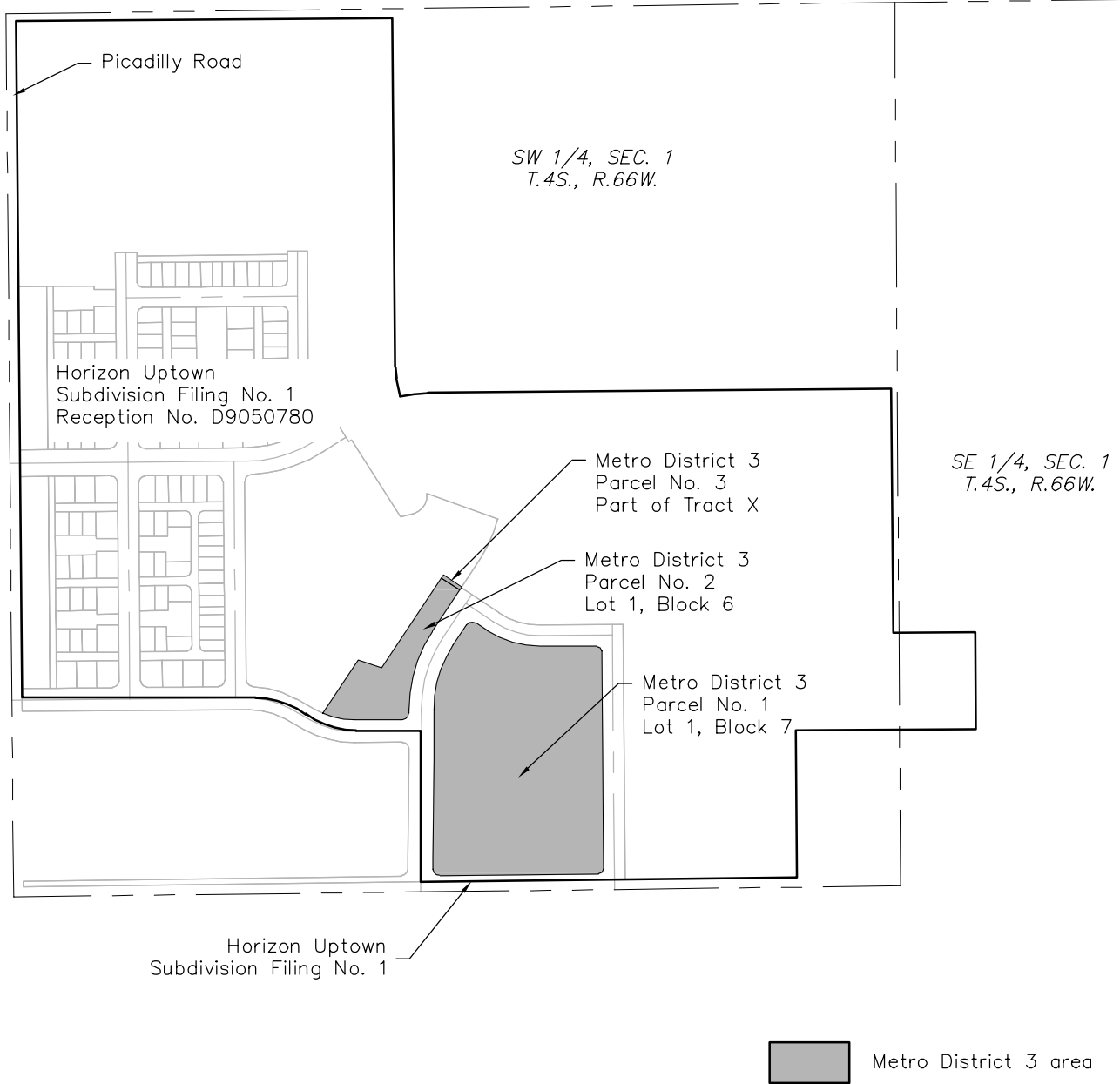

 Metro District 3 area

7595 Technology Way  
 Suite 200, Denver,  
 Colorado 80237  
 Tel: 303-694-2770  
 mickey.denison@aecom.com

**AECOM**

METRO DISTRICT 3 EXHIBIT  
 A Part of the South Half  
 of Section 1, T.4S., R.66W.,  
 City of Aurora, County of Arapahoe,  
 State of Colorado

Scale:	Drawn by: JKB	Sheet No. 1	Drawing Name:
1"=500'	Checked by: MD	of 8 Sheet(s)	M.D. #3 hatch 3/21

*This exhibit does not represent a monumented survey.*